

Filed for record this 27th day of Nov. in Plat Bk 14 pg 21 Martin County, Florida Public records
Marsha Stiller Clerk of Court
By: [Signature] Copus

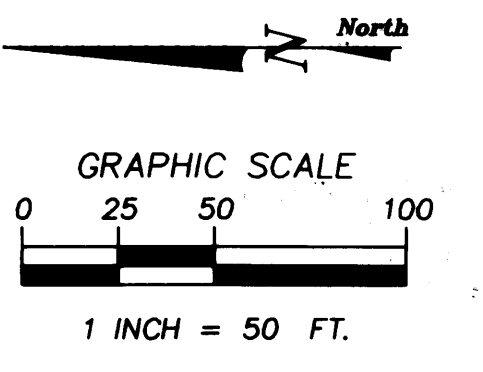

KEY MAP

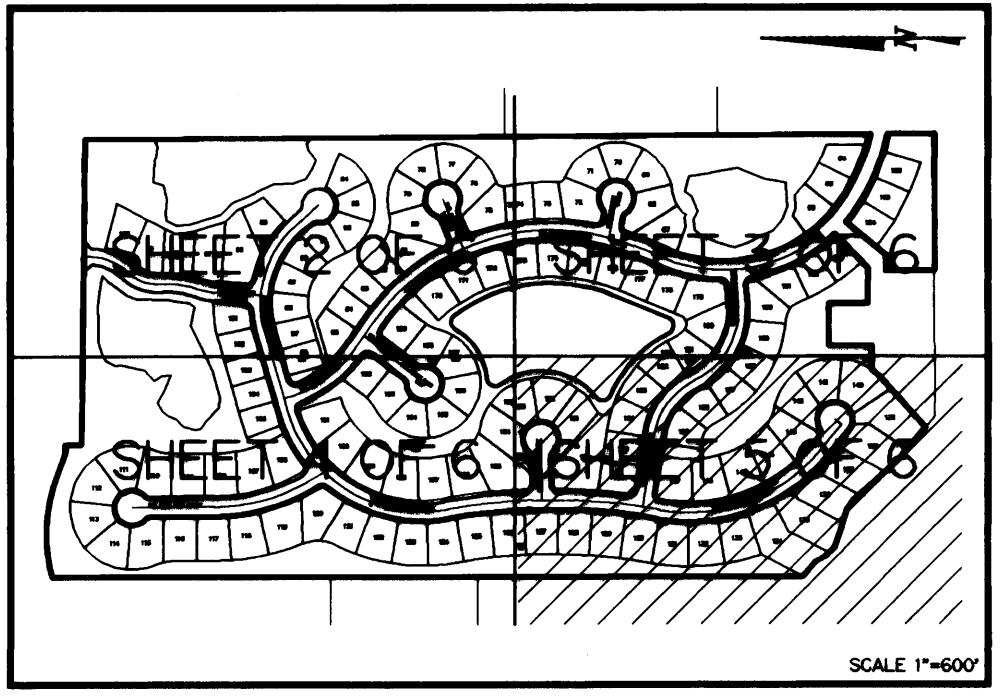

A PLAT OF OAK RIDGE - PLAT NO. 2

BEING A REPLAT OF LOT "A" HIDEAWAY ISLES, AS RECORDED IN PLAT BOOK 3, PAGE 92 PUBLIC RECORDS OF MARTIN COUNTY, FLORIDA, TOGETHER WITH LANDS LYING IN SECTION 1, TOWNSHIP 38 SOUTH, RANGE 40 EAST MARTIN COUNTY, FLORIDA

MATCH LINE (SEE SHEET 3 OF 6)

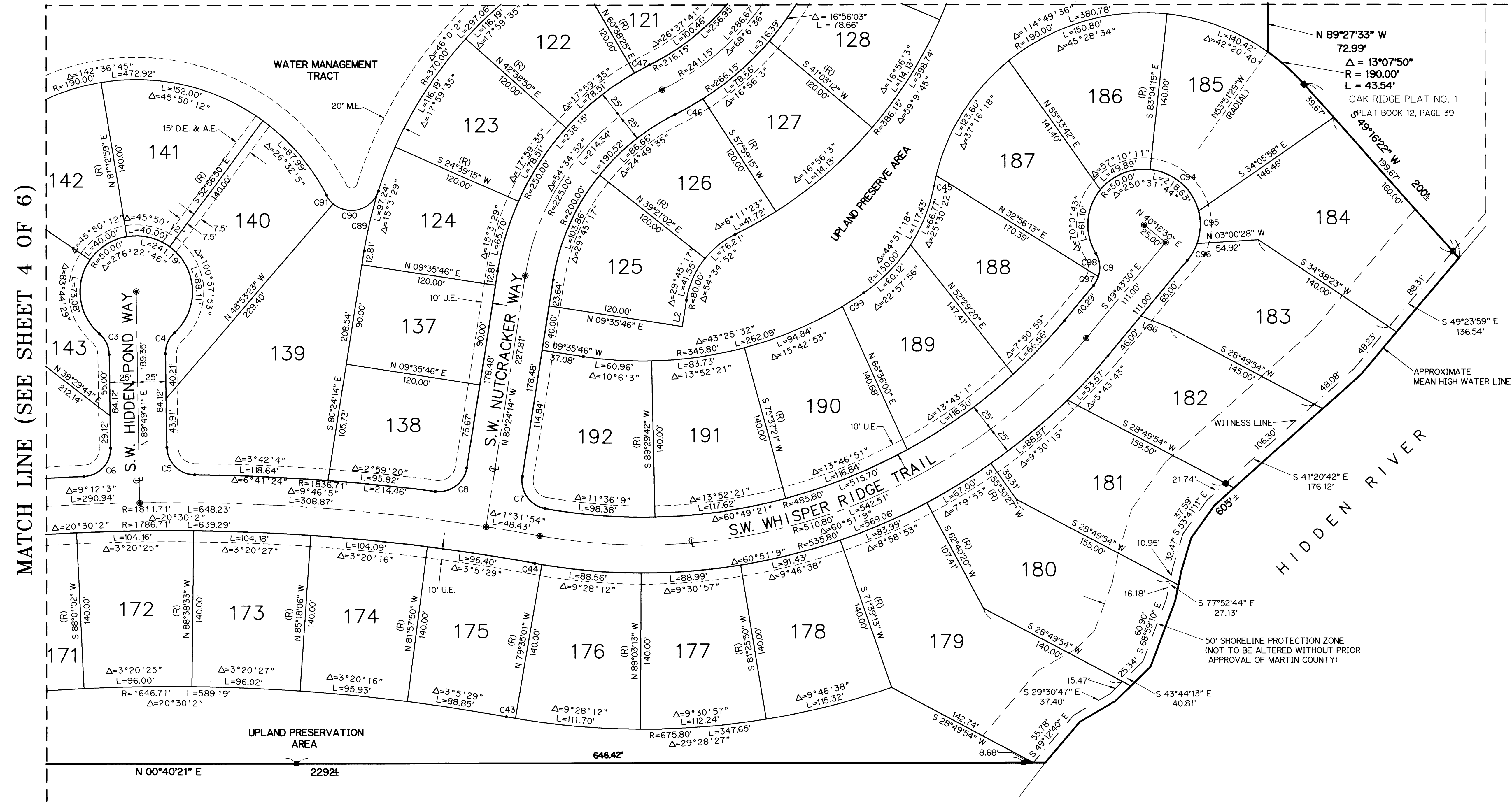

MATCH LINE (SEE SHEET 4 OF 6)

HIDEAWAY ISLES SECTION 3 PLAT BOOK 3, PAGE 124

- LEGEND:
- - DENOTES P.R.M. (PERMANENT REFERENCE MONUMENT) FOUND LB 959
 - - DENOTES P.R.M. (PERMANENT REFERENCE MONUMENT) SET NO. LS 4382
 - - DENOTES P.C.P. (PERMANENT CONTROL POINT) SET NO. LS 4382
 - U.E. - DENOTES UTILITY EASEMENT
 - D.E. - DENOTES DRAINAGE EASEMENT
 - A.E. - DENOTES ACCESS EASEMENT
 - M.E. - DENOTES MAINTENANCE EASEMENT
 - (R) - DENOTES RADIAL LINE
 - U.P.A. - DENOTES UPLAND PRESERVE AREA

BEARING BASE: THE EAST LINE OF SECTION 1, TOWNSHIP 38 SOUTH, RANGE 40 EAST IS TAKEN TO BEAR S 00°18'32" W AND ALL OTHER BEARINGS SHOWN HEREON ARE RELATIVE THERETO.

- NOTES:
- EACH NUMBERED TRACT DEPICTED HEREON IS A LOT.
 - THERE SHALL BE NO BUILDING OR ANY OTHER KIND OF CONSTRUCTION OR TREES OR SHRUBS PLACED ON DRAINAGE EASEMENTS.
 - THERE SHALL BE NO BUILDING OR OTHER PERMANENT STRUCTURES PLACED ON UTILITY EASEMENTS.



LINDAHL, BROWNING, FERRARI, & HELLSTROM, INC.
CONSULTING ENGINEERS, PLANNERS & SURVEYORS
210 JUPITER LAKES BLVD. 2400 S.E. MONTGOMERY ROAD 2222 COLONIAL ROAD 2000 PALM BEACH LAKES BLVD.
BLDG. 3000, SUITE 104 SUITE 300 SUITE 705
JUPITER, FL 33468 STUART, FL 34996 FT. PIERCE, FL 34950 WEST PALM BEACH, FL 33409
407-746-9248 407-596-3883 407-461-2450 407-684-3375